



THE STATE OF GEORGIA

EXECUTIVE ORDER

BY THE GOVERNOR:

WHEREAS: The State of Georgia holds title to, and the Department of Public Safety ("DPS") is the custodian of approximately 0.849 of an acre lying and being in Land Lot 97 in the 3rd District of Spalding County, Georgia ("Property"), by virtue of a Deed of Gift, dated January 13, 1988, from the Griffin Expressway, Ltd. to the State of Georgia, being in Deed Book 879, pages 81-89, in the office of the Clerk of the Superior Court of Spalding County, and being more fully defined as Tract 2 is that Deed of Gift and is further depicted in that survey attached hereto as Exhibit "A"; and

WHEREAS: Said Property is described and inventoried on file in Real Property Record #07507 in the office of the State Properties Commission; and

WHEREAS: The Technical College System of Georgia has requested that DPS transfer the Property; and

WHEREAS: Department of Public Safety, by resolution dated November 14, 2019, declared no further use, and authorized the surplus and transfer of the Property to the Technical College System of Georgia.

NOW, THEREFORE, PURSUANT TO THE AUTHORITY VESTED IN ME AS GOVERNOR OF THE STATE OF GEORGIA, IT IS HEREBY

ORDERED: That custody of the above-defined Premise located in Spalding County, Georgia is hereby transferred from the Georgia Department of Public Safety to the Technical College System of Georgia.

This 23rd day of December, 2019.

GOVERNOR

ATTEST:

EXECUTIVE SECRETARY

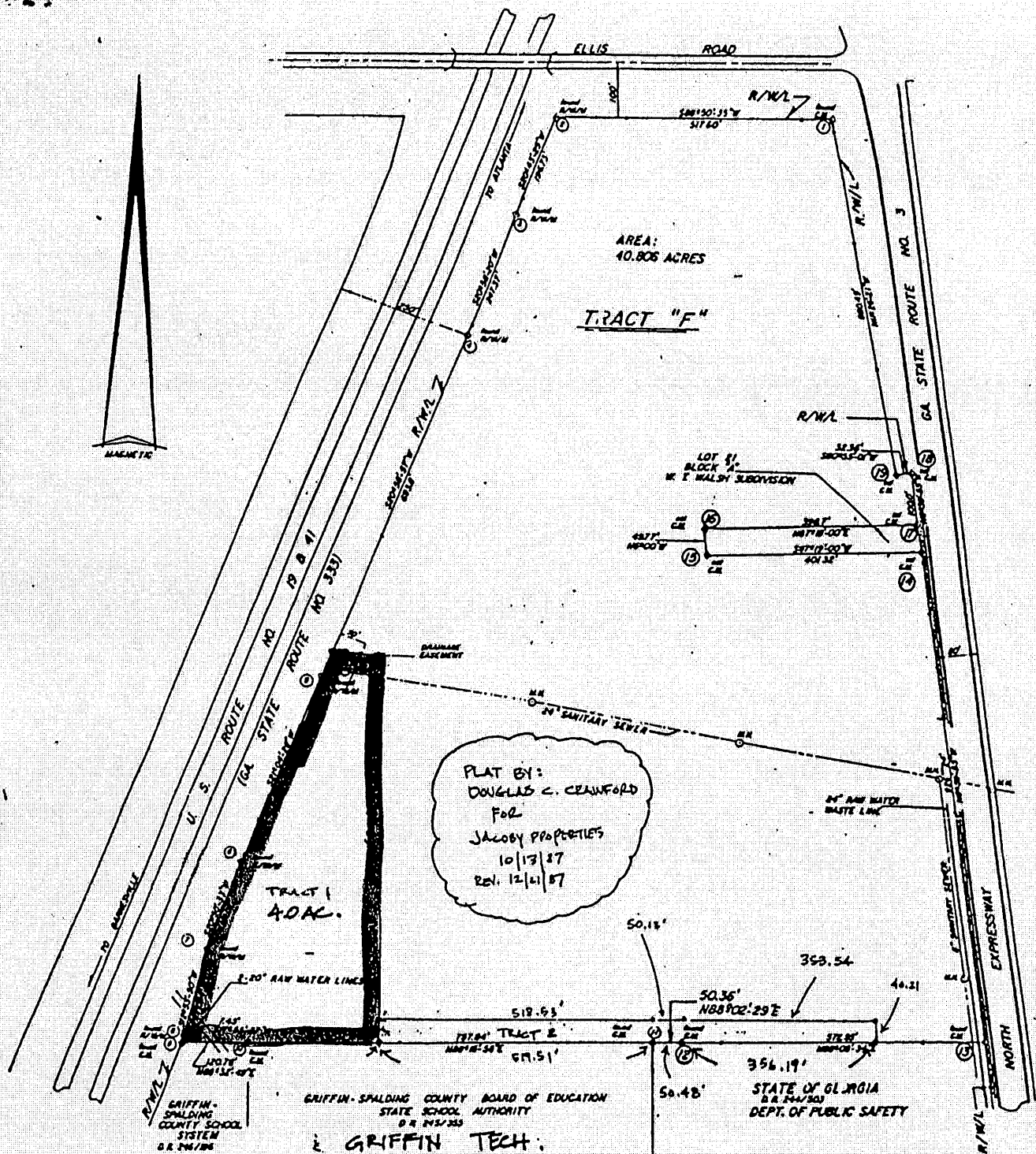

PLAT BY:
DOUGLAS C. CRAWFORD
FOR
JACOBY PROPERTIES
10/13/17
REV. 12/11/17

POINT NO	INTERIOR ANGLE
1	600° 00' 00"
2	111° 00' 00"
3	200° 00' 00"
4	100° 00' 00"
5	100° 00' 00"
6	170° 00' 00"
7	170° 00' 00"
8	100° 00' 00"
9	170° 00' 00"
10	170° 00' 00"
11	179° 43' 31"
12	180° 00' 00"
13	82° 51' 31"
14	96° 18' 55"
15	256° 41' 00"
16	273° 17' 00"
17	83° 41' 05"
18	22° 34' 36"
19	267° 33' 36"
TOTAL	3080905.00°

The field data upon which this plat is based was obtained by means of a total station of one foot or 30,000 feet and its computer error of 60' per angle point and was adjusted using compass rule.

This plat was done electronically for accuracy and is found to be accurate within one foot in 100,000 feet.

Equipment used for measurements:
Leica - TL 10 E Total Station
Leica - Steel Tape

LEGEND:
C.M. - CONCRETE MONUMENT
R/W/L - RIGHT-OF-WAY MARKER
R/W/L - RIGHT-OF-WAY LINE
- - - - - FENCE
M.M. - MANHOLE

PROPERTY SURVEY FOR
BOARD OF REGENTS OF THE
UNIVERSITY SYSTEM OF GEORGIA

LOCATED IN LANDLOT 87
OF THE 3RD LAND DISTRICT
ORIGINALLY HENRY COUNTY, NOW
CITY OF GRIFFIN
SPALDING COUNTY, GEORGIA
SCALE 1" = 100' APRIL 11, 1978



REVISED: MAY 31, 1979
JUNE 23, 1980

