



THE STATE OF GEORGIA

EXECUTIVE ORDER

BY THE GOVERNOR:

WHEREAS: The State of Georgia holds title to approximately 0.017 of an acre of improved real property located in the 1825th District, Spalding County ("Property") as shown on the survey attached hereto as Exhibit "A"; and

WHEREAS: Said Property is a portion of the 2.287 acres of real property located in the 1825th District, Spalding County, 427 North Expressway, City of Griffin, acquired by virtue of a Quitclaim Deed dated December 30, 2019, being recorded in Deed Book 4577, Pages 132-136 in the office of the Clerk of Superior Court of Spalding County, and on file with the State Properties Commission Real Property Records as RPR # 012358, which Property is under the custody of the Technical College System of Georgia for the benefit of Southern Crescent Technical College; and

WHEREAS: By Official Action dated December 7, 2023, the Technical College System of Georgia declared the Property surplus; and

WHEREAS: By Official Action dated April 11, 2024, the Department of Public Safety requested custody of the Property for the custody and control of a 200-foot communications tower and the tower's radio equipment shelter.

NOW, THEREFORE, PURSUANT TO THE AUTHORITY VESTED IN ME AS GOVERNOR OF THE STATE OF GEORGIA, IT IS HEREBY

ORDERED: That custody of the above-defined Property located in Spalding County, Georgia is hereby transferred from the Technical College System of Georgia to the Department of Public Safety.

This 30th day of April 2024.



GOVERNOR

ATTEST:

EXECUTIVE SECRETARY

Exhibit "A"

LEGAL DESCRIPTION

[Begins on Next Page]

THE UTILITIES SHOWN ON THIS SURVEY MAP ARE BASED ON INFORMATION AVAILABLE AT THE TIME OF THE SURVEY AND MAY OR MAY NOT BE ACCURATE AS TO THE EXTENT AND OR LOCATION OF SAID UTILITIES. THIS SURVEYOR DOES NOT GUARANTEE THAT ALL UTILITIES WHICH MAY EXIST HAVE BEEN FULLY SHOWN.

THIS SURVEY MAP WAS PREPARED BY THE SURVEYOR AND IS NOT TO BE USED FOR ANY OTHER PURPOSE WITHOUT THE WRITTEN CONSENT OF THE SURVEYOR. THE SURVEYOR'S LIABILITY IS LIMITED TO THE PROFESSIONAL SERVICES RENDERED BY HIM OR HER AND DOES NOT INCLUDE THE LIABILITY OF AN INSURER OR OTHER PARTY.

DATE CERTIFICATION:
 I, the undersigned, being duly sworn, certify that I am a duly Licensed Professional Engineer in the State of Georgia, and that I am the author of the above described Survey, and that the same is a true and correct copy of the original Survey as the same was made by me, and that I am not aware of any fraud or other illegality in connection therewith.

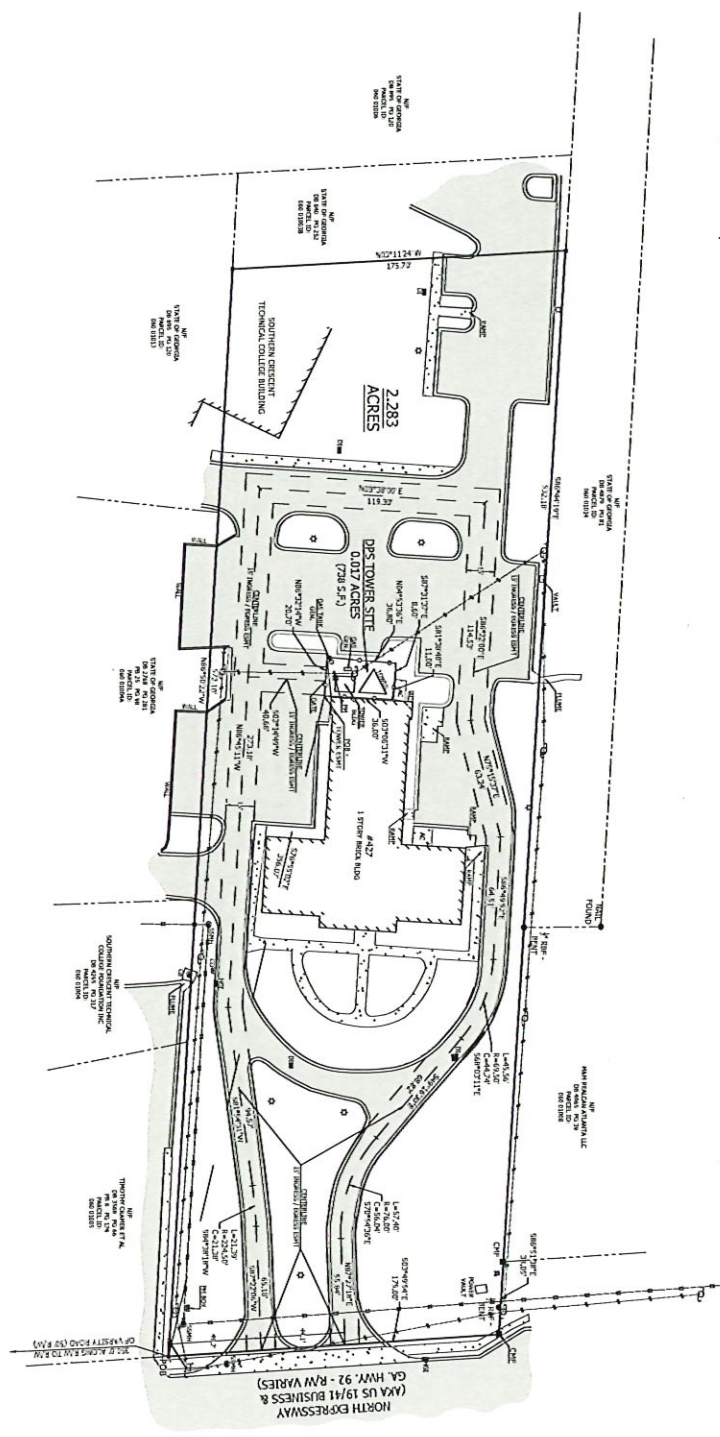

VICINITY MAP

SYMBOL LEGEND

- 100' PI ROUND
- 12" SEAM SET
- CONCRETE RETAINMENT FOUND
- UTILITY
- LIGHT POLE
- FIRE HYDRANT
- CLEAN OUT
- GROUND BALL LINE
- NON FUEL GAS LINE
- FUEL GAS LINE
- CEMETERY / BURIAL LINE
- FIBER OPTIC LINE
- SANITARY SEWER LINE
- SAN LINE
- OVERHEAD POWER LINE
- POWERLINE
- ADJACENT LOT LINE
- LAND LOT LINE
- SPINAL AREA
- CONCRETE AREA
- SPORTS AREA

REFERENCES & NOTES:
 1. DEED BOOK 111, PAGE 111
 2. DEED BOOK 111, PAGE 112
 3. DEED BOOK 111, PAGE 113
 4. DEED BOOK 111, PAGE 114

This plan is a representation of the existing ground conditions and is not to be construed as a warranty of the accuracy of the same. The surveyor is not responsible for the accuracy of the information shown on this plan, and the user of this plan is advised to verify the accuracy of the information shown on this plan. The surveyor is not responsible for the accuracy of the information shown on this plan, and the user of this plan is advised to verify the accuracy of the information shown on this plan.

| | | | |
|---|---|--|---|
|  | <p>BOUNDARY & EASEMENT SURVEY FOR STATE OF GEORGIA LOCATED IN LAND LOT 97 OF THE 3RD DISTRICT, CITY OF GRIFFIN, ORIGINALLY HENRY, NOW SPALDING COUNTY, GEORGIA</p> | <p>SCANLON ENGINEERING SERVICES, INC. 212 EAST BANK STREET GRIFFIN, GEORGIA 30203 PHONE: (770) 425-1575 FAX: (770) 425-1576</p> | <p>SEES SURVEYING & ENGINEERING 1000 W. BROAD ST., SUITE 200 GRIFFIN, GEORGIA 30203 PHONE: (770) 425-1575 FAX: (770) 425-1576</p> |
| <p>BOUNDARY & EASEMENT SURVEY SHEET # 522D SHEET # 522B-C</p> | <p>DATE: 11/11/2011 TIME: 10:00 AM DRAWN BY: [Name] CHECKED BY: [Name] APPROVED BY: [Name]</p> | <p>SCALE: AS SHOWN</p> | |