



THE STATE OF GEORGIA

EXECUTIVE ORDER

BY THE GOVERNOR:

WHEREAS: The State of Georgia holds title to approximately 61.163 acres of real property as shown as Tract "B" on the survey attached hereto as Exhibit "A", which Property is a portion of the Southwestern State Hospital; and

WHEREAS: An 8 acre portion of the 61.163 acre tract is in the custody of the Georgia Department of Juvenile Justice, as shown on the survey attached hereto as Exhibit "B", and the remaining 53.163 acres ("Property") is in the custody of the Georgia Department of Behavioral Health and Developmental Disabilities; and

WHEREAS: Said Property is a portion of the 207.852 acres of real property located at 400 S. Pinetree Blvd, in Land Lots 5 and 6, 13th Land District, Thomas County, Georgia, acquired by virtue of a Quitclaim Deed dated June 14, 1966, recorded in Deed Book 27, Pages 625-645, in the office of the Clerk of Superior Court of Thomas County, and filed with the State Properties Commission Real Property Records as RPR# 03432; and

WHEREAS: By Resolution dated August 18, 2016, the Georgia Department of Behavioral Health and Developmental Disabilities declared the Property surplus to the needs of the Department; and

WHEREAS: By Resolution dated April 13, 2022, the Georgia Department of Juvenile Justice requested custody of the Property for the purposes of adding an additional utility duct bank and future expansion for the campus to service the youth in the Department's care and custody.

NOW, THEREFORE, PURSUANT TO THE AUTHORITY VESTED IN ME AS GOVERNOR OF THE STATE OF GEORGIA, IT IS HEREBY

ORDERED: That custody of the above-defined Property located in Thomas County, Georgia is hereby transferred from the Georgia Department of Behavioral Health and Developmental Disabilities to the Georgia Department of Juvenile Justice.

This 3RD day of August, 2022.

GOVERNOR

ATTEST:

EXECUTIVE SECRETARY

EXHIBIT "A"

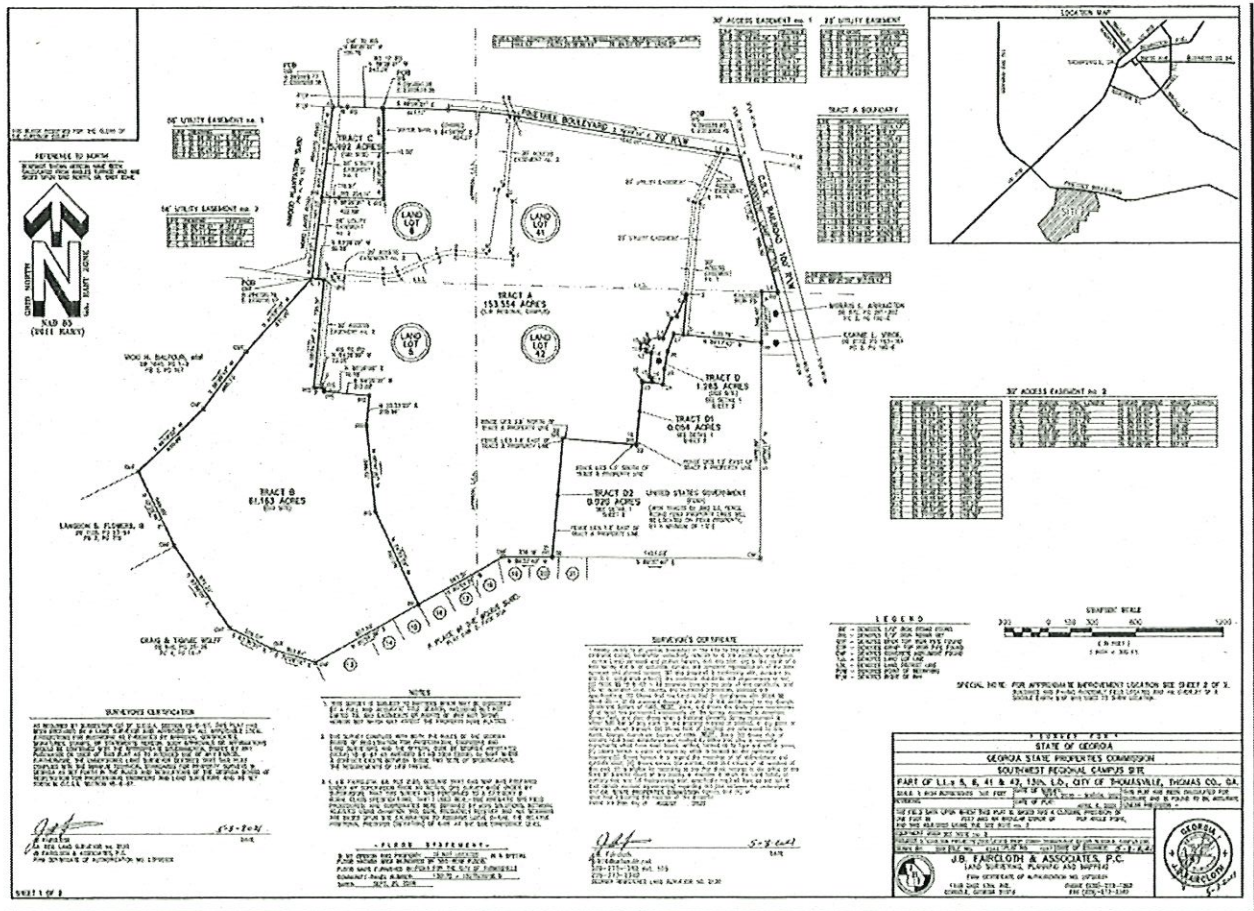

Exhibit "B"

